DIST	COUNTY	ROUTE	POST MILES TOTAL PROJECT	SHEET No.	TOTAL SHEETS
X	X	X	X	X	X

REGISTERED CIVIL ENGINEER X DATE

PLANS APPROVAL DATE

REGISTERED PROFESSIONAL ENGINEER X No. X Exp. X CIVIL STATE OF CALIFORNIA

The State of California or its officers or agents shall not be responsible for the accuracy or completeness of electronic copies of this plan sheet.

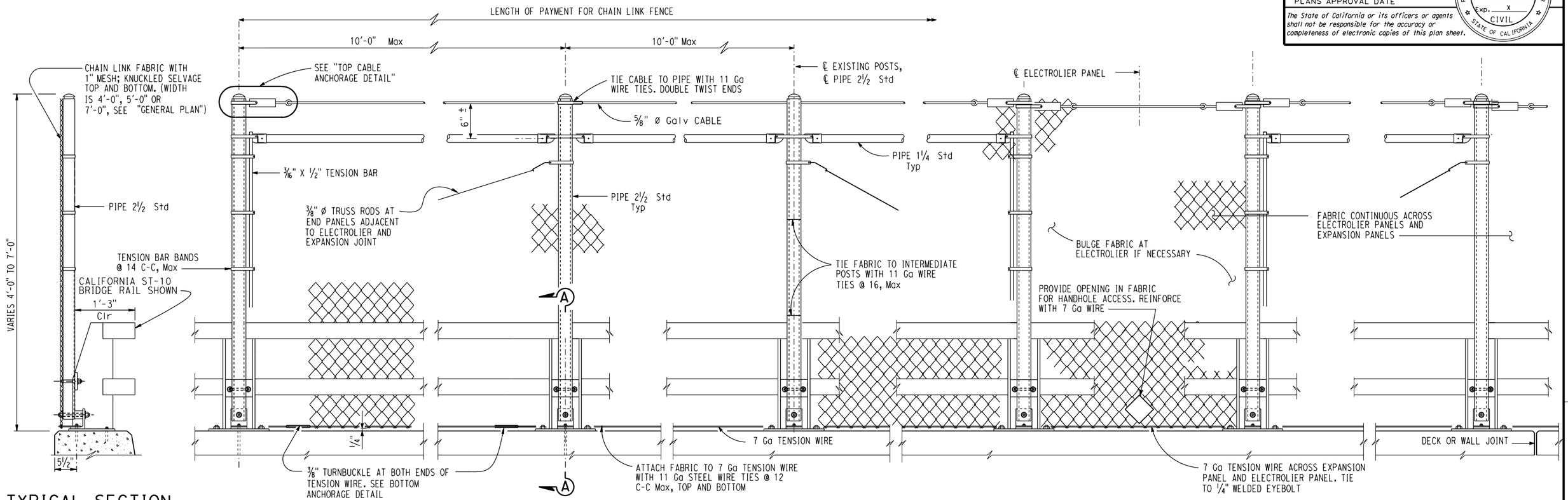

ELEVATION

1" = 1'-0"

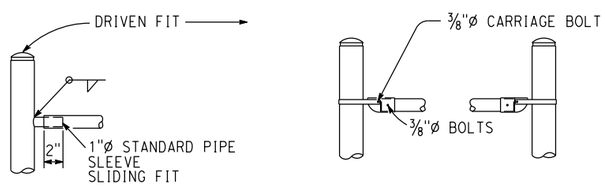

TYPICAL DETAILS

ALTERNATIVE DETAILS

END BRACE DETAILS

1½" = 1'-0"

NOTE:
THE CONTRACTOR MUST VERIFY ALL CONTROLLING FIELD DIMENSIONS BEFORE ORDERING OR FABRICATING ANY MATERIAL.

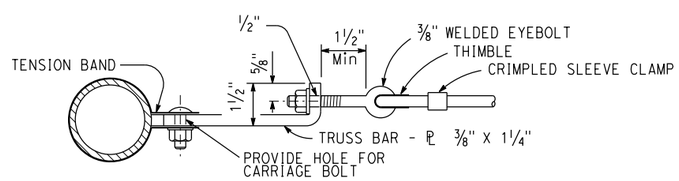

NOTE:
A two sided tension band is an allowable alternative for Intermediate Chain Link Panels

TOP CABLE ANCHORAGE DETAIL

No Scale

NOTES:

1. Posts shall be vertical
2. Railing shall conform to horizontal and vertical alignment
3. When rail is on slope, place fabric parallel to post
4. Alternative details may be submitted by the Contractor for Engineer approval
5. Provide thimbles at all cable loops
6. Peen all ⅜" Ø bolts
7. See "GENERAL PLAN" for end post location
8. At intermediate posts only. Contractor has the option of either ⅛" x 2" strap or ¼" anchor plate with eyebolt
9. For "SECTION A-A", see "CHAIN LINK RAILING TYPE 2 DETAILS NO. 2" sheet

STANDARD DRAWING

FILE NO. xs16-150-1

APPROVAL DATE July 2014

STATE OF CALIFORNIA DEPARTMENT OF TRANSPORTATION

DIVISION OF ENGINEERING SERVICES

BRIDGE NO. X

POST MILE X

X

CHAIN LINK RAILING TYPE 2 - ST-10

DETAILS No. 1

DS OSD 2147A (ENGLISH STANDARD DRAWING "XS" BORDER REV. (02-02-11)

ORIGINAL SCALE IN INCHES FOR REDUCED PLANS 0 1 2 3

UNIT: X
PROJECT NUMBER & PHASE: X
CONTRACT NO.: X

DISREGARD PRINTS BEARING EARLIER REVISION DATES

REVISION DATES 6-26-14

SHEET X OF X

FILE => $REQUEST

USERNAME => $USER DATE PLOTTED => $DATE TIME PLOTTED => $TIME